



Y11 Information Evening

Director of Standards: Ms Bond

SLT Link: Mrs Scarborough

Lead Behaviour & Attitudes: Mr Priestley

Deputy Behaviour & Attitudes: Mrs Preston

Senior Personal Development Manager: Mrs Davidson

Dedicated to Excellence



Reason for the Information Evening

- To develop our home school partnership where communication is regular and effective.
- To share with you changes and improvements.
- To revisit our standards, expectations and support measures for all students.
- To have the opportunity to go face to face in this really important year.

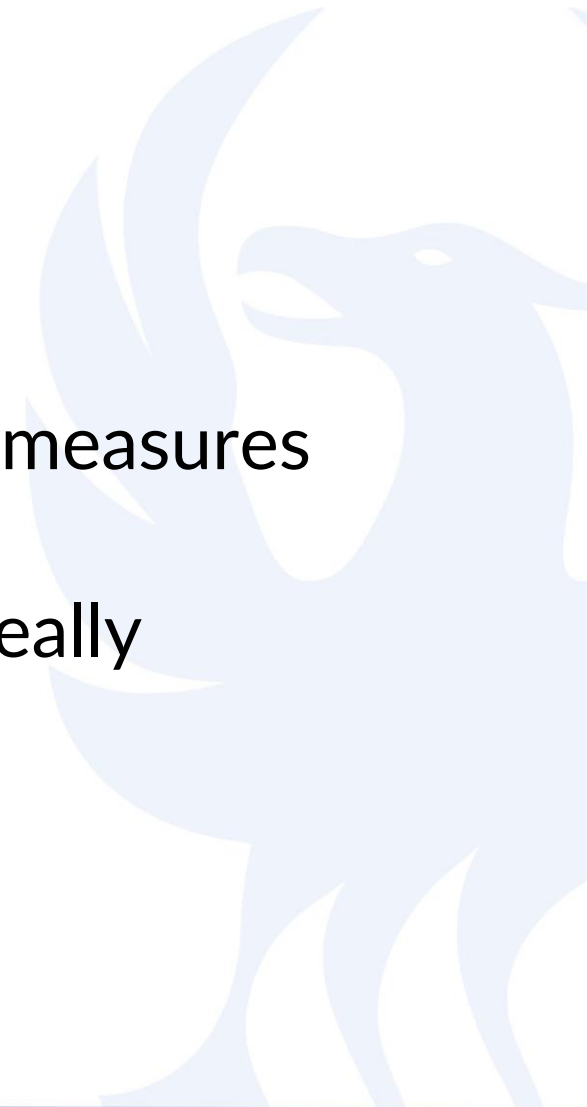

Environment:

Over the summer we improved the school...



Some highlights relating to T&L

- Improved classroom spaces in MFL
- New improved Science classroom
- New windows, doors, floors and ceilings
- New tables, chairs and blinds in all classrooms
- More new SMART boards in classrooms
- New sound system in the hall to improve the quality of live performances
- New toilet areas in ADT/CP block
- New Dance and Performing Arts Studio
- New Fitness and Well Being Centre

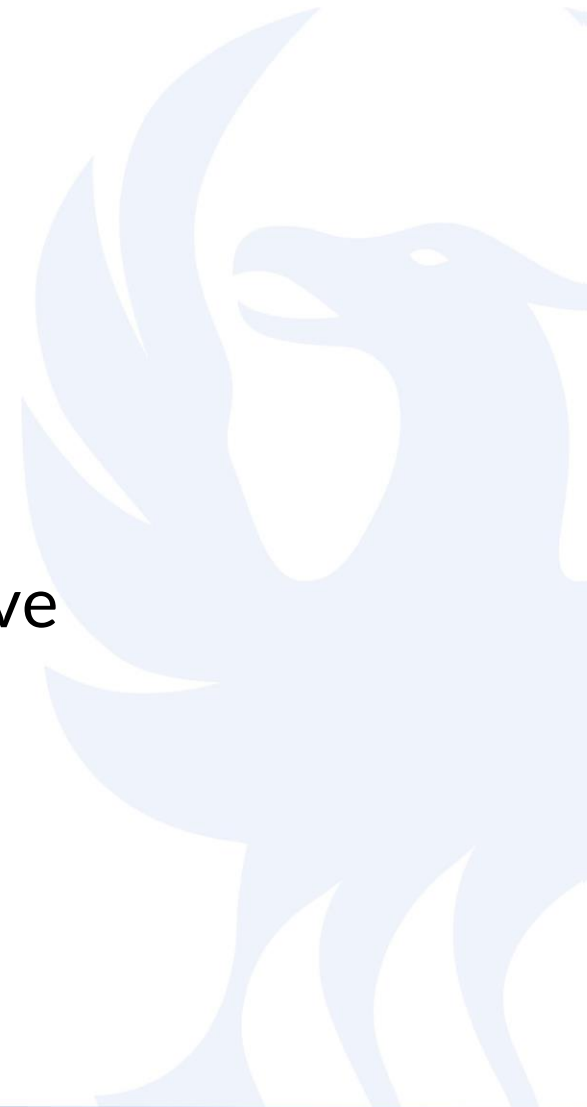

New Staff: Teaching

Appointed to reflect our increased number and popularity....

- Mr Blackledge – Deputy Headteacher
- Mr Betney – Progress Leader for RS/PSHE & Citizenship
- Mrs Tyler – Maths Teacher
- Miss Keen – Science Teacher
- Mrs Foster – Science Teacher
- Miss Harrigan – KS2/3 Gaining Ground Teacher
- Mrs Earnshaw - Maths Teacher (Trainee)
- Mr Abbott – PE Teacher (Trainee)
- Mrs Moore – Performing Arts Teacher (Trainee)



New Staff: Support

- Mr McKernan – IT Technician
- Mrs Atkinson – Exams/Finance Assistant
- Miss Barrow – Careers Adviser
- Mr Riley – ADT Technician
- Miss Worsley – Pride Manager
- Mr Phillips - TA



Improving communication- Pastoral

Please contact your child's personal development tutor in the first instance, if you feel it appropriate.

- Personal Development Manager - Mrs M Davidson
- Deputy Lead Behaviour & Attitudes– Mrs D Preston
- Lead Behaviour & Attitudes – Mr S Priestley
- Director of Standards– Ms R Bond

If you need to make an appointment or speak to the above please use the school phone number - 01695 625191

Year 11 Personal Development Tutors

Please contact your child's personal development tutor in the first instance, if you feel it appropriate.

11A – Mrs Merritt

11B – Mr Betney

11C – Mrs Tyler/Mrs Sharples

11D – Mr Taylor

11E – Mr Chilvers

11F – Mr Ryan



Improving communication- Academic

Please contact your child's classroom teacher in the first instance if you feel it appropriate.

- Progress Leader for English- Mrs M Lord
- Progress Leader for Maths – Ms A Sharples
- Progress Leader for Science –Mrs A Howarth
- Progress Leader for Humanities – Mrs S Akers-Warburton
- Progress Leader for Religious Studies- Mr L Betney
- Progress Leader for Technology – Mr S Chilvers
- Progress Leader for MFL – Mr C Ryan
- Progress Leader for Computing – Mr R Birchall
- Progress Leader for Performing Arts – Mrs S McKay
- Special Educational Needs Co-ordinator – Mrs M Dewhurst



Curriculum and Exams

- Remote education
- Catch up —————→ Gaining Ground
- Each subject area has completed an audit and adapted their plans for this year to ensure students are fully prepared for their exams.
- Government funding

Key Y11 Dates

- **Y11 Mock Exams**

1. Thursday 14th October-Friday 5th November 2021
2. Monday 7th February- Friday 25th February 2022

- **Y11 Parents' Evening**

Thursday 9th December 2021
Thursday 24th March 2022

Reporting Home

SUBJECT	ATTITUDE TO LEARNING		HOMEWORK	CURRENT GRADE		END OF YEAR 11 FORECAST GRADE	END OF YEAR 11 MINIMUM TARGET GRADE	TEACHER
	YEAR 10 TERM 3	YEAR 11 TERM 1		YEAR 10 TERM 3	YEAR 11 TERM 1			
ENGLISH LANGUAGE	4	4	Good	6-	6+	7=	7	
ENGLISH LITERATURE				5+	6+	7=	7	
MATHS	4	4	Good	6=	6-	7-	7	
BIOLOGY	4	3	OK	6+	6+	7-	7	
CHEMISTRY	4	3	OK	5+	5-	6-	7	
PHYSICS	3	4	Good	6-	8-	8-	7	
HISTORY	4	4	Good	6-	6-	7+	8	
PHYSICAL EDUCATION	4	4	Good	5=	6-	7+	8	
SPANISH	4	5	Good	4+	6-	7=	7	
STATISTICS	3	3	Good	6-	6=	7=	8	
AVERAGE ATL	3.78	3.78						



Y11 Revision Apps & Websites

2021

Dedicated to Excellence

English	Century Tech www.englishbiz.co.uk Seneca GCSE Pod
Maths	Century Tech Maths Watch Corbett Maths Genie
Science	Century Tech Seneca
Geography	Seneca
ICT	eRevision Seneca
Religious Studies	GCSE Bitesize GCSE Pod
Music	Focus on Sound
Languages	Memrise



www.englishbiz.co.uk

English Language

Two English Language examinations

All students **must**
complete a non-exam
Spoken Language
Assessment

Component 1: 20th Century Literature

1 hour and 45 minutes

(40% of the qualification)

Section A: Reading prose fiction

Section B: Creative prose writing

Component 2: 19th & 21st Century non-fiction

2 hours

(60% of the qualification)

Section A: Reading non-fiction and making
comparisons

Section B: Transactional/Persuasive Writing

English Literature

Two English Literature examinations

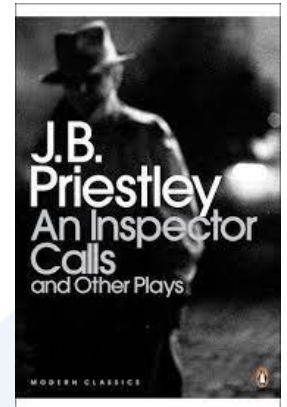
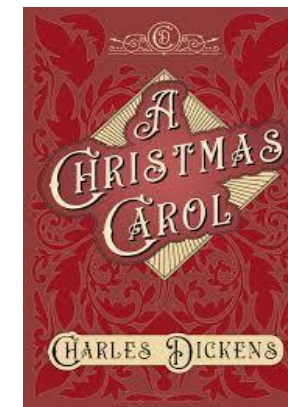
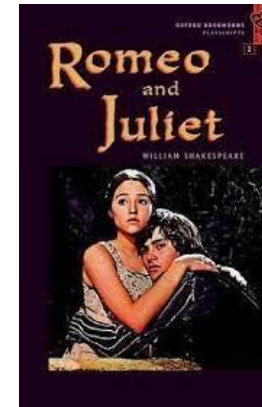

Component 1: Shakespeare and Post-1914 Prose/Drama.

2 hours

(50% of the qualification)

Section A: Shakespeare play (Romeo and Juliet)

- analysis of an extract and an essay question

Section B: post 1914 prose or drama (An Inspector Calls)

Component 2: 19th Century Prose and Unseen Poetry

2 hours

(50% of the qualification)

Section A: 19th century prose text (A Christmas Carol)

Section B: Unseen poetry from 20th/21st century

How to support your child to prepare for the English exams

- Purchase the set Literature texts
- Ensure they have read them (and read them again)
- Encourage them to read widely – particularly 19th century non-fiction and fiction texts.
- Time them when they are completing practice questions/papers
- Ensure they are completing home learning tasks to a high standard
- Ensure they attend intervention, revision clubs and master classes – Century (8am-8.30am Mon-Fri)

English Support

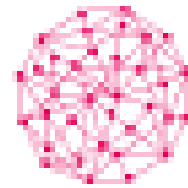

CENTURY

- Personalised homework.
- Intervention after school or at lunchtime.
- Walking–talking mock exams.
- Opportunities to watch performances.
- Detailed feedback.
- Revision sessions.
- Morning ‘Century’ drop-in sessions (8am-8.30am)



English revision material

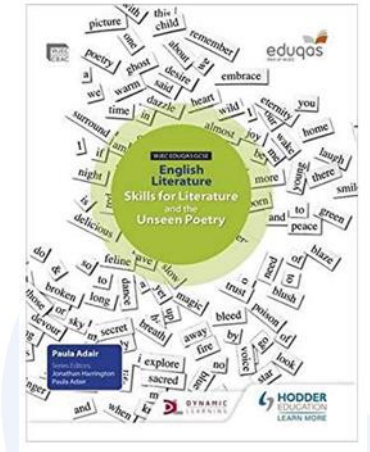
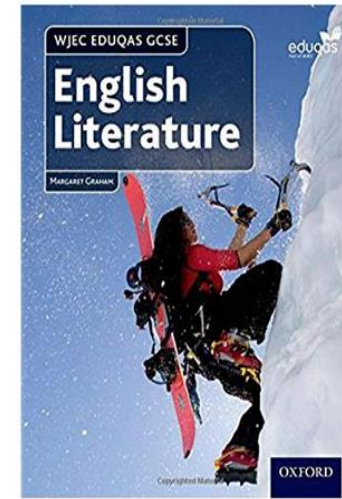
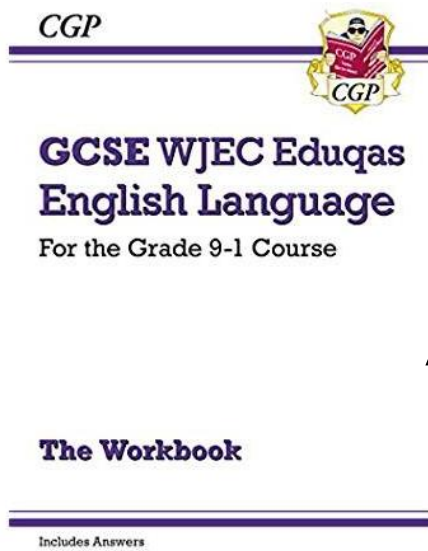
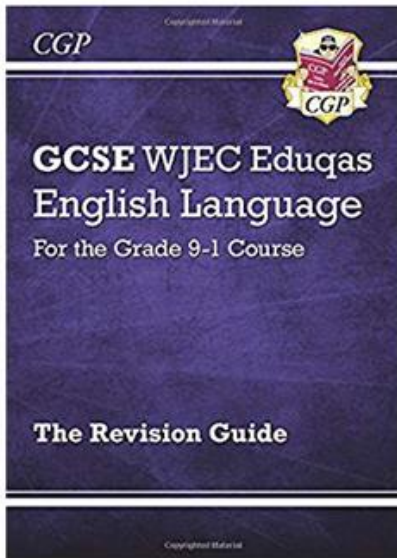

Available online and in store at
WHSmith, Amazon, eBay and
Waterstones

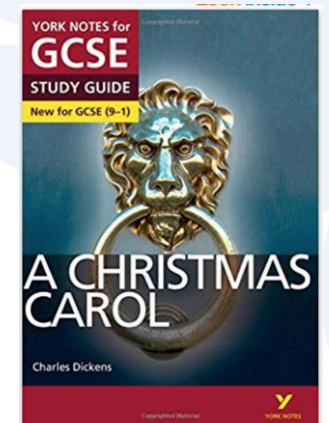
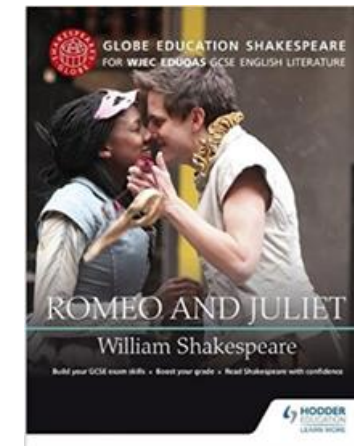
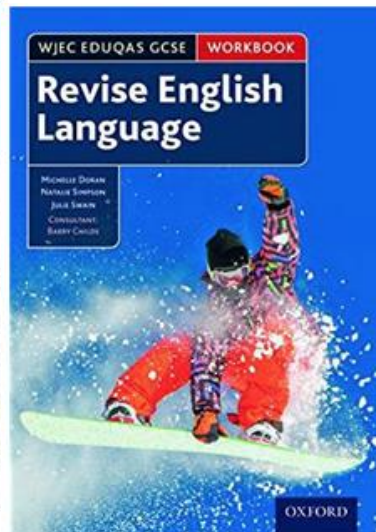
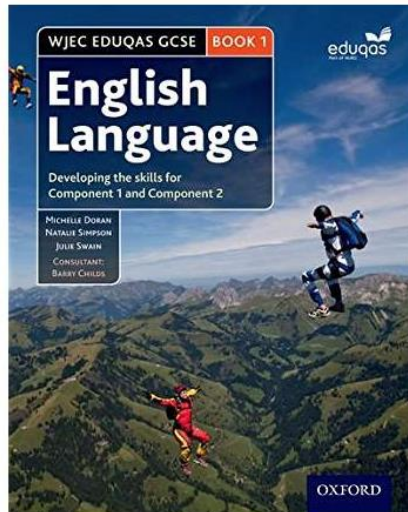

Mathematics - Edexcel

Assessment at end of Year 11

- 3 Papers, equally weighted, worth 80 marks each.
- All papers must be sat at the same tier of entry.
- Paper 1 (non calculator). Papers 2 and 3 (calculator).



Maths- Foundation Tier

Available Grades 1-5

Foundation

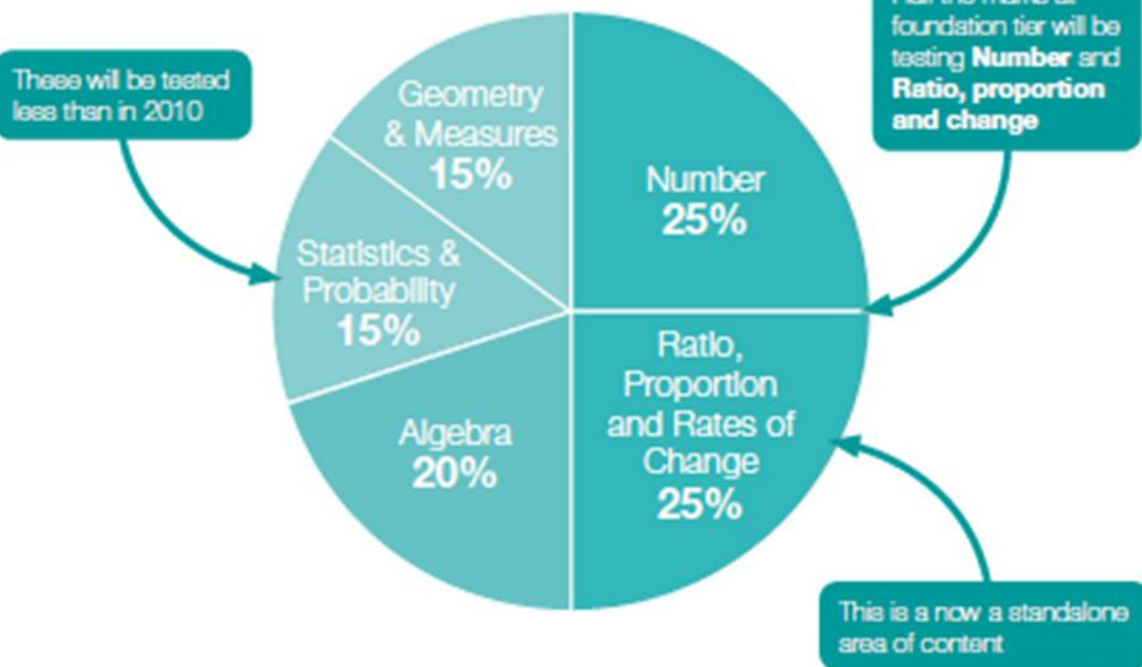

Topics new to Foundation tier (previously Higher tier only in 2010)

- Index laws: zero and negative powers (numeric and algebraic)
- Standard form
- Compound interest and reverse percentages
- Direct and indirect proportion (numeric and algebraic)
- Expand the product of two linear expressions
- Factorise quadratic expressions in the form $x^2 + bx + c$
- Solve linear/linear simultaneous equations
- Solve quadratic equations by factorisation
- Plot cubic and reciprocal graphs, recognise quadratic and cubic graphs
- Trigonometric ratios in 2D right-angled triangles
- Fractional scale enlargements in transformations
- Lengths of arcs and areas of sectors of circles
- Mensuration problems
- Vectors (**except** geometric problems/proofs)
- Density
- Tree diagrams

Maths- Higher Tier

Available Grades 4 - 9

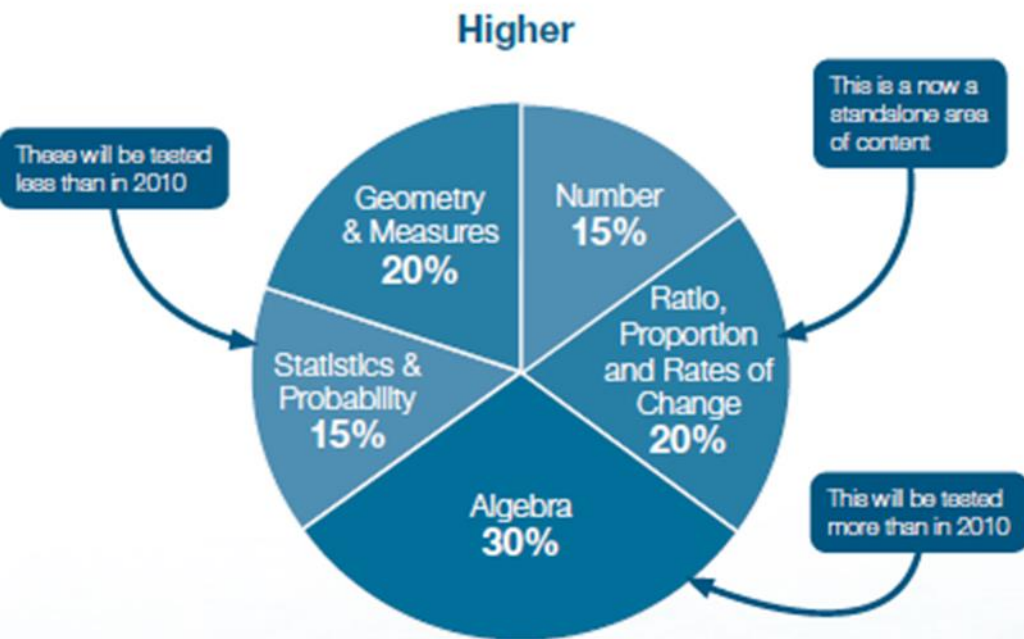

Topics new to Higher tier

- Expand the products of more than two binomials
- Interpret the reverse process as the 'inverse function'; interpret the succession of two functions as a 'composite function' (using formal function notation)
- Deduce turning points by completing the square
- Calculate or estimate gradients of graphs and areas under graphs, and interpret results in real-life cases (**not** including calculus)
- Simple geometric progressions including surds, and other sequences
- Deduce expressions to calculate the n th term of quadratic sequences
- Calculate and interpret conditional probabilities through Venn diagrams

Maths- Mock Exams

October – Revision list will be given

February – Revision list will not be given



Mock Exam Analysis

- Each student will receive analysis from each of their mock examination papers. This will be used by class teachers to inform lessons, intervention and for revision sessions.

Algebra

Algebraic argument	Green
Collecting like terms	Yellow
Expanding binomials	Red
Factorising quadratic expressions	Red
Linear equations	Red
Solve quadratic equation	Red

Geometry & Measures

Area of triangles, trapezia and parallelograms	Yellow
Bearings	Red
Combined transformations	Yellow
Pythagoras and trig 2D and 3D	Red
Quadrilaterals	Green
Use scale factors diagrams and maps	Green

Probability

Mutually exclusive sum	Red
------------------------	-----

Number

Dividing integers; multiplying integers	Green
Index laws	Yellow
Interpret calculator displays	Red
Multiples and factors	Green
Prime numbers	Yellow

Ratio and proportion

Compare fractions, decimals, percentages	Green
Percentage increase & decrease	Red
Ratio and fractions	Red
Use ratio notation	Yellow
Using standard units	Green

Statistics

Circumference of a circle	Red
Frequency trees	Green
Pie charts	Red
Populations	Green
Time series	Red

Students should also use this to target their revision:

Green – Not a concern

Yellow – Nearly there

Red – Revision needed

Revision Tips

Maths watch

Revision List – Foundation

TOPIC	REVISED
Angles	
Area and perimeter	
Compound measure	
Equivalence of FDP	
Frequency tables	
HCF/LCM	
Indices and Index laws	
Metric conversions	

GCSE questions

Worksheet

Clips to watch

Classes

Clip 120 Angles and Parallel Lines
One Minute Maths
Interactive Questions
Worksheet
Find a Clip

Clip 120

ANGLES and PARALLEL LINES

Qualification	GCSE
Tier	All
Grade	All
Topic	All
Search	angles

Clip	Title
13	Names of Angles
45	Angles on a Line and at a Point
46a	Measuring Angles
46b	Drawing Angles
120	Angles and Parallel Lines

Clip 120 Angles and Parallel Lines - Question 1
Return to Video

Standard Questions
1
2
3
4
Harder Questions
1
2
3
4

Question Progress

Angle DBF is 102°

a) Find the size of angle x.

b) Which one of these justifies your answer?

A - corresponding angles

B - alternate angles

C - vertically opposite angles

©MathsWatch Clip 120 Grade 3 questions

Angles and Parallel Lines

1) Line PQ is parallel to line RS.

If angle PQR is equal to 36°

a) What is the size of angle QRS?

b) Give a reason for your answer.

Revision Tips

Corbett Maths

Revision List – Foundation



TOPIC	REVISED
Angles	
Area and perimeter	
Compound measure	
Equivalence of FDP	
Frequency tables	
HCF/LCM	
Indices and Index laws	
Metric conversions	

GCSE
questions

Clips to
watch

5-a-day
Videos
Worksheets
Practice Papers

Videos and Worksheets

Click here for answers

Common marking codes for teachers [Marking codes](#)

2D shapes: names [Video 1](#) [Practice Questions](#) [Textbook Exercise](#)

2D shapes: quadrilaterals [Video 2](#) [Practice Questions](#) [Textbook Exercise](#)

3D shapes: names [Video 3](#) [Practice Questions](#) [Textbook Exercise](#)

3D shapes: nets [Video 4](#) [Practice Questions](#) [Textbook Exercise](#)

3D shapes: vertices, edges, faces [Video 5](#) [Practice Questions](#) [Textbook Exercise](#)

Addition: column method [Video 6](#) [Practice Questions](#) [Textbook Exercise](#)

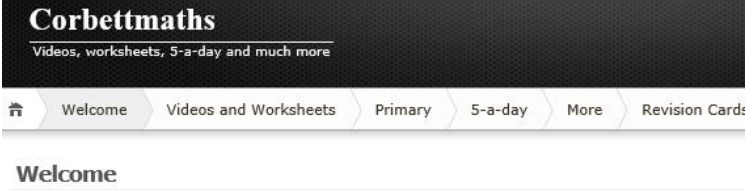

Revision Tips

Maths genie

Revision List – Foundation



TOPIC	REVISED
Angles	
Area and perimeter	
Compound measure	
Equivalence of FDP	
Frequency tables	
HCF/LCM	
Indices and Index laws	
Metric conversions	



Home GCSE Revision A Level Revision New Spec A Level GCSE Exam Papers A Level

Graded revision
papers and
solutions

Grade 6

Topic	Example(s)	Exam Ques
Recurring Decimals to Fractions	Revision	Converting R
Fractional and Negative Indices	Revision	Fractional an
The Product Rule for Counting	Revision	The Product
Repeated Percentage Change		Repeated Pe
Expanding Triple Brackets	Revision	Expanding Ti

Revision Tips

Century Tech

Personalised
learning/homework

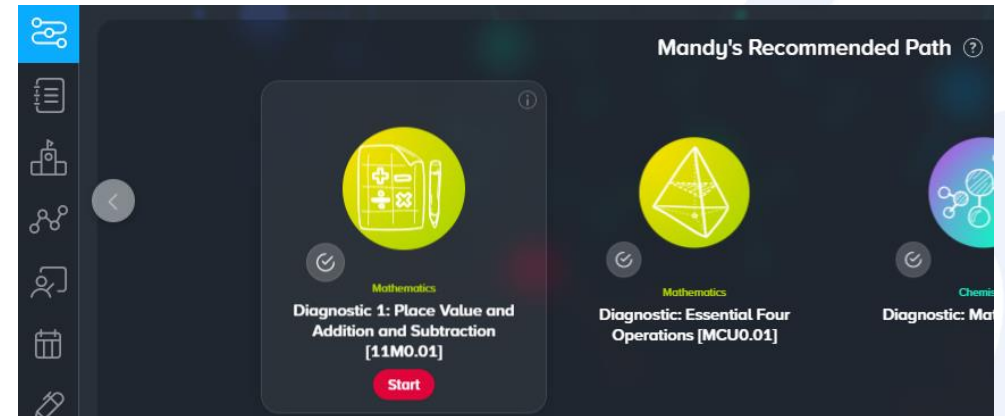

Due Assignments ?		
Subject	Material	Due
Mathematics	Nuggets	17 Sept
Speed, distance, time		
Mathematics	Nuggets	17 Sept

Revision Guides

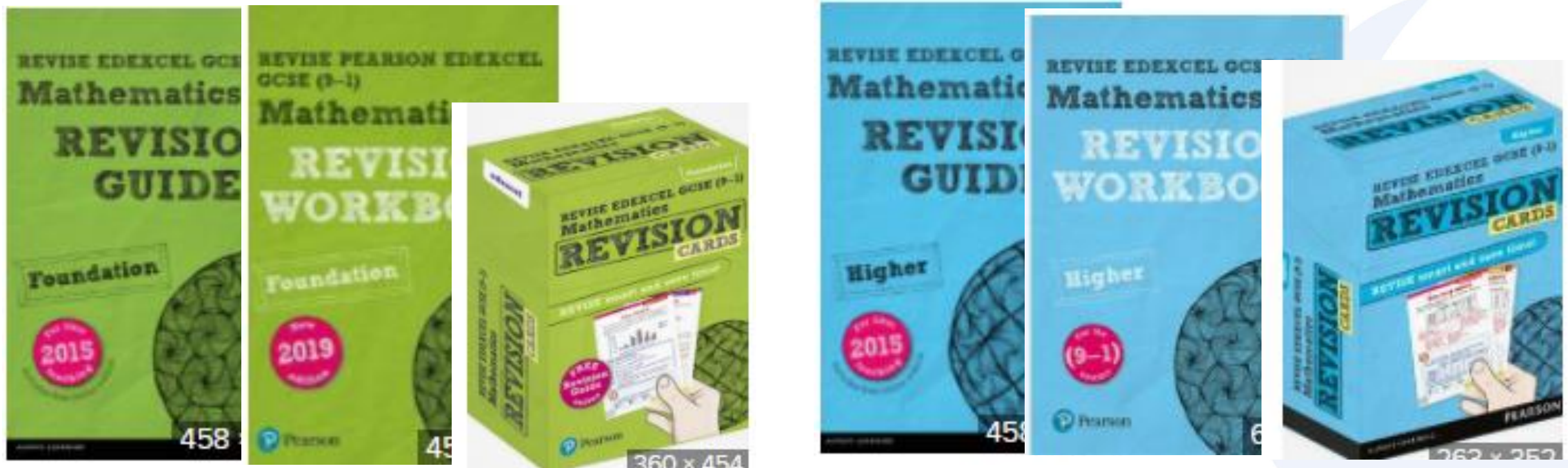

Available at; *WHSmith, Waterstones, Amazon, Ebay*

AQA combined
Science
Trilogy 8464



Dedicated to Excellence



GCSE
COMBINED
SCIENCE:
TRILOGY

(8464)

Specification
For teaching from September 2016 onwards
For exams in 2018 onwards

Version 1.0 22 April 2018



There are six papers in total:

2 biology

2 chemistry

2 physics

Each of the papers will assess knowledge and understanding from distinct topic areas.

Biology Paper 1

What's assessed

Biology topics 1–4: Cell Biology; Organisation; Infection and response; and Bioenergetics.

How it's assessed

- Written exam: 1 hour 15 minutes
- Foundation and Higher Tier
- 70 marks
- 16.7 % of GCSE

Questions

Multiple choice, structured, closed short answer, and open response.

Biology Paper 2

What's assessed

Biology topics 5–7: Homeostasis and response; Inheritance, variation and evolution; and Ecology.

How it's assessed

- Written exam: 1 hour 15 minutes
- Foundation and Higher Tier
- 70 marks
- 16.7 % of GCSE

Questions

Multiple choice, structured, closed short answer, and open response.

Chemistry Paper 1

What's assessed

Chemistry topics 8–12: Atomic structure and the periodic table; Bonding, structure, and the properties of matter; Quantitative chemistry; Chemical changes; and Energy changes.

How it's assessed

- Written exam: 1 hour 15 minutes
- Foundation and Higher Tier
- 70 marks
- 16.7 % of GCSE

Questions

Multiple choice, structured, closed short answer, and open response.

Chemistry Paper 2

What's assessed

Chemistry topics 13–17: The rate and extent of chemical change; Organic chemistry; Chemical analysis; Chemistry of the atmosphere; and Using resources.

How it's assessed

- Written exam: 1 hour 15 minutes
- Foundation and Higher Tier
- 70 marks
- 16.7 % of GCSE

Questions

Multiple choice, structured, closed short answer, and open response.

Physics Paper 1

What's assessed

Physics topics 18–21: Energy; Electricity; Particle model of matter; and Atomic structure.

How it's assessed

- Written exam: 1 hour 15 minutes
- Foundation and Higher Tier
- 70 marks
- 16.7 % of GCSE

Questions

Multiple choice, structured, closed short answer, and open response.

Physics Paper 2

What's assessed

Physics topics 22–24: Forces; Waves; and Magnetism and electromagnetism

How it's assessed

- Written exam: 1 hour 15 minutes
- Foundation and Higher Tier
- 70 marks
- 16.7 % of GCSE

Questions

Multiple choice, structured, closed short answer, and open response.

Science revision material

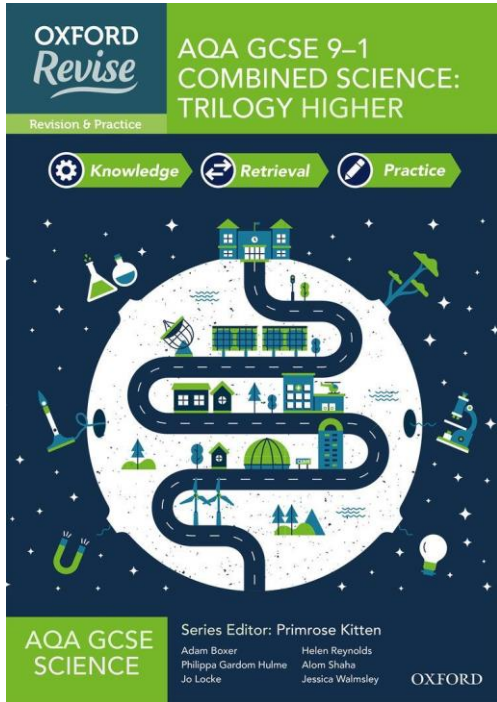

Sample them in store.

Follow the QR codes on the order form to look at them on amazon.

Order through the department to receive up to 50% discount.

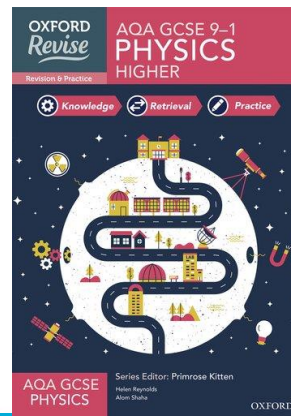
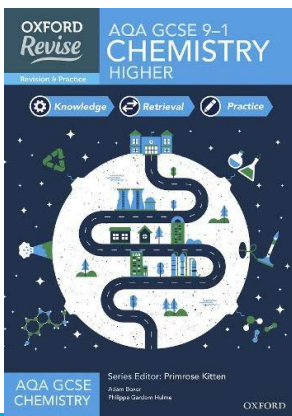
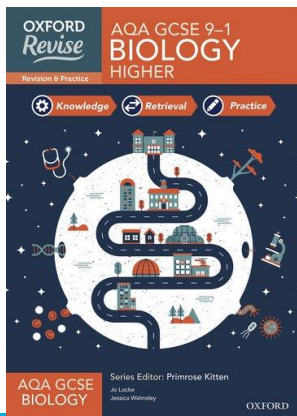

Available online,
in WHSmith & Waterstones

Personal Development Curriculum 2021-2022

	Monday	Tuesday	Wednesday	Thursday	Friday
Year 7					
Year 8					
Year 9					
Year 10					
Year 11					

Each week all
Students get:

CEIAG/PSHE

ERIC

Character

Communication
/Numeracy

Assembly

Student Leadership

Student Council

- Representatives from each year group are interviewed for places on our student council. These young people are the voice of the school
- There is the opportunity to be on one of four sub-councils:
 - Eco Council
 - Community Council
 - Charity Council
 - Values Council
- Each Council is Chaired by a member of our Junior Leadership Team

Enrichment

Trips:

- Year 11 to Barcelona
- Year 10 Paris Trip
- Year 9 London Trip
- Year 9 Slavery Museum
- Year 8 Lake District Camping
- Year 7 London STEM
- Canada Ski Trip
- University visits
- College visits

Charity Events:

- Macmillan Coffee Morning
- Sponsored Events
- Christmas Draw/Advent/Jumper
- Sport Relief
- Chocolate Orange Appeal
- Sponsored Sports Day fun run



UP HOLLAND
HIGH SCHOOL
Dedicated to Excellence

Up Holland High School
Enrichment Timetable - Autumn 2021

	Monday		Tuesday		Wednesday		Thursday		Friday	
Before School	Y11 Century Tech (ENG) 8-8.30	EN7	Y11 Century Tech (ENG) 8-8.30	EN7	Y11 Century Tech (ENG) 8-8.30	EN7	Y11 Century Tech (ENG) 8-8.30	EN7	Y11 Century Tech (ENG) 8-8.30	EN7
	Y11 Century Tech (MATH) 8-8.30	MA1	Y11 Century Tech (MATH) 8-8.30	MA1	Y11 Century Tech (MATH) 8-8.30	MA1	Y11 Century Tech (MATH) 8-8.30	MA1	Y11 Century Tech (MATH) 8-8.30	MA1
	Guitar Leaders	PA1	Y11 Desayuno y Dormilonas 8-8.30	LA1/2/3	Drum Leaders	PA1				
			Piano Leaders	PA1						
Lunch	Board Games (Invite only)	Phoenix	Homework drop in	Phoenix	Communication & Teamwork games (invite only)	Phoenix	Walk & Talk (invite only)	from Phoenix	Phoenix Films (invite only)	Phoenix
	Open Library	Library	Y7,8,9 Aime	Library	Open Library	Library	Y7&8 Games	Library	Y10&11 Films	Library
	Y7,8,9 Geography Club	HU6	Y10&11 Field Football	Field	Table Tennis	Gym	World Languages	LA3	Podcasting (max 20 students)	EN4
	Y7 Field Football	Field	Composers	PA1	Y9 Band	PRm	Business Club	MA5	Y7,8,9 Debating	RS2
	Tap	PA2	Y10 Band	PRm	Contemporary	PA2	Acro	PA2	Walk & Talk	PE
	Choir	PA1	Ballet	PA2			Chess	MA2	Commercial	PA2
			Y7 Film Club	CO1			Y8&9 Robotics	CO1	Ukelele	PA1
							Y7&8 Coding (WkB)	CO1		
After School	The Hub' - Homework	Library	The Hub' - Homework	Library	The Hub' - Homework	Library	The Hub' - Homework	Library	The Hub' - Homework	Library
			Y7&8 Art & Craft	AT5	Y9 Art & Photography	AT1,2	Y10&11 GCSE Art	AT1,2,5	Concert Band	PA1
					Y7,8,9 CAD/CAM & 3D printing	AT6	Y10&11 GCSE DT	AT6/7	Y10&11 Sports Studies	AT7
					School Production	PA1/2	Netball	Courts		
					#This Girl Can	FIT	Y10&11 Music	PA1		
					Football	Field	Y10&11 P-Arts	PA1/2		
					STEM	SC2	Rugby (TBC)	Field		
					Science	SC5	Dance Technique	PA2		
					Horticulture	SC3				



UP HOLLAND
HIGH SCHOOL
Dedicated to Excellence

CEIAG (Career Education Information and Guidance)

- All students have access to career guidance with our career advisor, Miss Barrow. Appointments can be booked by email or by speaking to Miss Barrow or Mrs Wood (Career Leader)
- Drop in sessions are also available on Monday, Tuesday and Wednesday
- Students will explore options and pathways through PD time.
- CV sessions will also take place during Character and Culture days.
- There is also the opportunity to learn about careers in subject areas through lessons

College applications

- Your child should be looking to apply to **at least two colleges**.
- You apply for college courses through the individual college website.
- When choosing courses, look carefully at the **GCSE requirements for courses**.
- Look at **BTEC, T Level** and **apprenticeship** options too.
- Be aware of **closing dates** for applications – some colleges have them, some don't.
- Don't rule out anywhere because you've heard things about the college – **make up your own mind by attending open events**.
- Visit as many colleges as possible.

College Open Events

	<p>Thursday 30th September Times to be confirmed Wednesday 13th October Times to be confirmed Wednesday 3rd November Times to be confirmed</p>		<p>Saturday 25th September 2021 10.00 am until 2.00pm MUST register online Thursday 14th October Tuesday 23rd November Wednesday 2nd March</p>
	<p>Monday 8th November 4.30pm until 7.00pm Thursday 2nd December 4.30pm until 7.00pm Monday 7th February 4.30pm until 7.00pm Thursday 9th June 4.30 pm until 7.00pm</p>		<p>Monday 11th October 4.30pm until 7.30pm Monday 8th November 4.30pm until 7.30pm Monday 31st January 4.30pm until 7.30pm Monday 25th April 4.30pm until 7.30pm</p>
	<p>Thursday 30th September 4.30pm until 7.30pm Saturday 9th October 10.00am until 1.00pm Wednesday 20th October 4.30pm until 7.30pm</p>		<p>Wednesday 13th October 5.30pm-8.00pm Tuesday 2nd November 5.30pm – 8.00pm Saturday 13th November 11.00am – 1.30pm Tuesday 1st February 5.30pm – 8.00pm</p>
	<p>Thursday 7th October 5.00pm until 7.00pm Monday 18th October 5.00pm until 7.00pm Thursday 10th February 5.00pm until 7.00pm Thursday 23rd June 5.00pm until 7.00pm</p>		<p>Saturday 2nd October 10.00am until 12.30pm Tuesday 12th October (VIRTUAL) 7.00pm until 8.00pm Saturday 6th November 10.00am until 12.30pm Tuesday 16th November (VIRTUAL) 7.00pm until 8.00pm Saturday 4th December 10.00am until 12.30pm Saturday 5th February 10.00am until 12.30pm</p>



UP HOLLAND
HIGH SCHOOL

Thank you for viewing.

All the information will also be available on the school
website.

Any follow up questions, please use the Parent Portal on
Synergy.

Dedicated to Excellence